Certificate of Analysis

Silychristin

Cat. No.:	HY-N0647
CAS No.:	33889-69-9
Batch No.:	142978
Chemical Name:	4H-1-Benzopyran-4-one, 2-[(2R,3S)-2,3-dihydro-7-hydroxy-2-(4-hydroxy-3-methoxyphenyl)-3-(hydroxymethyl)-5-benzofuranyl]-2,3-dihydro-3,5,7-trihydroxy-, (2R,3R)-

PHYSICAL AND CHEMICAL PROPERTIES

Molecular Formula:	$C_{25}H_{22}O_{10}$		
Molecular Weight:	**482.44**		
Storage:	Powder	-20°C	3 years
		4°C	2 years
	In solvent	-80°C	2 years
		-20°C	1 year

Chemical Structure:

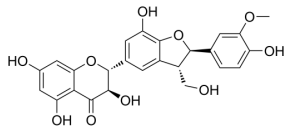

ANALYTICAL DATA

Appearance:	White to off-white (Solid)
^{1}H NMR Spectrum:	Consistent with structure
LCMS:	Consistent with structure
Purity (LCMS):	**99.91%**
Conclusion:	The product has been tested and complies with the given specifications.

Caution: Product has not been fully validated for medical applications. For research use only.

Tel: 609-228-6898 Fax: 609-228-5909 E-mail: tech@MedChemExpress.com
Address: 1 Deer Park Dr, Suite Q, Monmouth Junction, NJ 08852, USA