Certificate of Analysis

SC79

Cat. No.:	HY-18749
CAS No.:	305834-79-1
Batch No.:	17945
Chemical Name:	4H-1-Benzopyran-4-acetic acid, 2-amino-6-chloro-α-cyano-3-(ethoxycarbonyl)-, ethyl ester

PHYSICAL AND CHEMICAL PROPERTIES

Molecular Formula:	$C_{17}H_{17}ClN_2O_5$		
Molecular Weight:	**364.78**		
Storage:	Powder	-20°C	3 years
		4°C	2 years

* The compound is unstable in solutions, freshly prepared is recommended.

Chemical Structure:

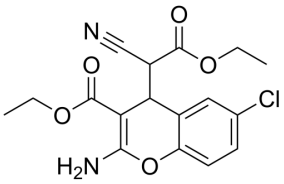

ANALYTICAL DATA

Appearance:	White to off-white (Solid)
^{1}H NMR Spectrum:	Consistent with structure
Purity (NMR):	**≥98.0%**
Conclusion:	The product has been tested and complies with the given specifications.

Caution: Product has not been fully validated for medical applications. For research use only.

Tel: 609-228-6898 Fax: 609-228-5909 E-mail: tech@MedChemExpress.com

Address: 1 Deer Park Dr, Suite Q, Monmouth Junction, NJ 08852, USA