Certificate of Analysis

GLPG0492 (R enantiomer)

Cat. No.:	HY-18102A
CAS No.:	1215085-93-0
Batch No.:	15591
Chemical Name:	Benzonitrile, 4-[(4R)-4-(hydroxymethyl)-3-methyl-2,5-dioxo-4-phenyl-1-imidazolidinyl]-2-(trifluoromethyl)-

PHYSICAL AND CHEMICAL PROPERTIES

Molecular Formula:	$C_{19}H_{14}F_3N_3O_3$		
Molecular Weight:	**389.33**		
Storage:	Powder	-20°C	3 years
		4°C	2 years
	In solvent	-80°C	2 years
		-20°C	1 year

Chemical Structure:

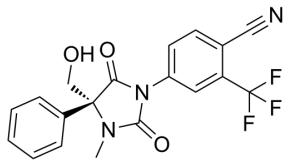

ANALYTICAL DATA

Appearance:	White to off-white (Solid)
LCMS:	Consistent with structure
Purity (LCMS):	**99.51%**
Conclusion:	The product has been tested and complies with the given specifications.

Caution: Product has not been fully validated for medical applications. For research use only.

Tel: 609-228-6898 Fax: 609-228-5909 E-mail: tech@MedChemExpress.com
Address: 1 Deer Park Dr, Suite Q, Monmouth Junction, NJ 08852, USA