Certificate of Analysis

Tolrestat

Cat. No.:	HY-16500
CAS No.:	82964-04-3
Batch No.:	19941
Chemical Name:	Glycine, N-[[6-methoxy-5-(trifluoromethyl)-1-naphthalenyl]thioxomethyl]-N-methyl-

PHYSICAL AND CHEMICAL PROPERTIES

Molecular Formula:	$C_{16}H_{14}F_3NO_3S$		
Molecular Weight:	**357.35**		
Storage:	Powder	-20°C	3 years
		4°C	2 years
	In solvent	-80°C	2 years
		-20°C	1 year

Chemical Structure:

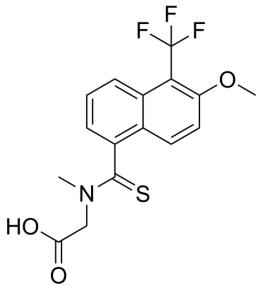

ANALYTICAL DATA

Appearance:	White to light yellow (Solid)
LCMS:	Consistent with structure
Purity (LCMS):	**99.37%**
Conclusion:	The product has been tested and complies with the given specifications.

Caution: Product has not been fully validated for medical applications. For research use only.

Tel: 609-228-6898 Fax: 609-228-5909 E-mail: tech@MedChemExpress.com

Address: 1 Deer Park Dr, Suite Q, Monmouth Junction, NJ 08852, USA