Certificate of Analysis

Xevinapant

Cat. No.:	HY-15454
CAS No.:	1071992-99-8
Batch No.:	155265
Chemical Name:	Pyrrolo[1,2-a][1,5]diazocine-8-carboxamide, N-(diphenylmethyl)decahydro-5-[[(2S)-2-(methylamino)-1-oxopropyl]amino]-3-(3-methyl-1-oxobutyl)-6-oxo-, (5S,8S,10aR)-

PHYSICAL AND CHEMICAL PROPERTIES

Molecular Formula:	$C_{32}H_{43}N_5O_4$		
Molecular Weight:	**561.71**		
Storage:	Powder	-20°C	3 years
		4°C	2 years
	In solvent	-80°C	2 years
		-20°C	1 year

Chemical Structure:

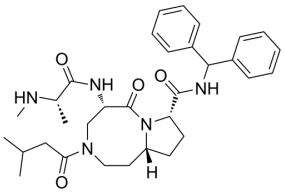

ANALYTICAL DATA

Appearance:	White to off-white (Solid)
^{1}H NMR Spectrum:	Consistent with structure
LCMS:	Consistent with structure
Purity (LCMS):	**99.94%**
Conclusion:	The product has been tested and complies with the given specifications.

Caution: Product has not been fully validated for medical applications. For research use only.

Tel: 609-228-6898 Fax: 609-228-5909 E-mail: tech@MedChemExpress.com

Address: 1 Deer Park Dr, Suite Q, Monmouth Junction, NJ 08852, USA