Certificate of Analysis

CH6953755

Cat. No.:	HY-135299
CAS No.:	2055918-71-1
Batch No.:	66086
Chemical Name:	Methanesulfonamide, N-[2-[[5-amino-1-[6-(2,6-difluorophenoxy)-4-methyl-3-pyridinyl]-1H-pyrazol-4-yl]carbonyl]-5-methyl-1H-indol-6-yl]-

PHYSICAL AND CHEMICAL PROPERTIES

Molecular Formula:	$C_{26}H_{22}F_2N_6O_4S$		
Molecular Weight:	**552.55**		
Storage:	Powder	-20°C	3 years
		4°C	2 years
	In solvent	-80°C	2 years
		-20°C	1 year

Chemical Structure:

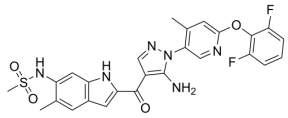

ANALYTICAL DATA

Appearance:	Off-white to light yellow (Solid)
LCMS:	Consistent with structure
Purity (LCMS):	**98.03%**
Conclusion:	The product has been tested and complies with the given specifications.

Caution: Product has not been fully validated for medical applications. For research use only.

Tel: 609-228-6898 Fax: 609-228-5909 E-mail: tech@MedChemExpress.com

Address: 1 Deer Park Dr, Suite Q, Monmouth Junction, NJ 08852, USA