Certificate of Analysis

BL-918

Cat. No.:	HY-124729
CAS No.:	2101517-69-3
Batch No.:	63481
Chemical Name:	Benzeneacetamide, α-[[[[3,5-bis(trifluoromethyl)phenyl]amino]thioxomethyl]amino]-N-(2,4-difluorophenyl)-, (αR)-

PHYSICAL AND CHEMICAL PROPERTIES

Molecular Formula:	$C_{23}H_{15}F_8N_3OS$		
Molecular Weight:	**533.44**		
Storage:	Powder	-20°C	3 years
		4°C	2 years
	In solvent	-80°C	2 years
		-20°C	1 year

Chemical Structure:

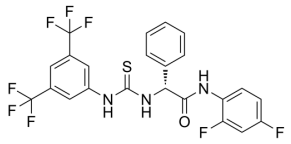

ANALYTICAL DATA

Appearance:	White to off-white (Solid)
LCMS:	Consistent with structure
Purity (LCMS):	**99.98%**
Conclusion:	The product has been tested and complies with the given specifications.

Caution: Product has not been fully validated for medical applications. For research use only.

Tel: 609-228-6898 Fax: 609-228-5909 E-mail: tech@MedChemExpress.com

Address: 1 Deer Park Dr, Suite Q, Monmouth Junction, NJ 08852, USA