Certificate of Analysis

LP-922761

Cat. No.:	HY-120179
CAS No.:	1454808-95-7
Batch No.:	79995
Chemical Name:	Carbamic acid, N-[2-[[3-[4-(aminocarbonyl)phenyl]imidazo[1,2-b]pyridazin-6-yl]amino]ethyl]-N-methyl-, 1,1-dimethylethyl ester

PHYSICAL AND CHEMICAL PROPERTIES

Molecular Formula:	$C_{21}H_{26}N_6O_3$		
Molecular Weight:	**410.47**		
Storage:	Powder	-20°C	3 years
		4°C	2 years
	In solvent	-80°C	2 years
		-20°C	1 year

Chemical Structure:

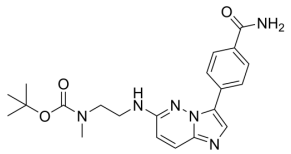

ANALYTICAL DATA

Appearance:	Off-white to gray (Solid)
LCMS:	Consistent with structure
Purity (LCMS):	**98.21%**
Conclusion:	The product has been tested and complies with the given specifications.

Caution: Product has not been fully validated for medical applications. For research use only.

Tel: 609-228-6898 Fax: 609-228-5909 E-mail: tech@MedChemExpress.com

Address: 1 Deer Park Dr, Suite Q, Monmouth Junction, NJ 08852, USA