Certificate of Analysis

TM5441

Cat. No.:	HY-101761
CAS No.:	1190221-43-2
Batch No.:	25033
Chemical Name:	Benzoic acid, 5-chloro-2-[[2-[2-[[3-(3-furanyl)phenyl]amino]-2-oxoethoxy]acetyl]amino]-

PHYSICAL AND CHEMICAL PROPERTIES

Molecular Formula:	$C_{21}H_{17}ClN_2O_6$		
Molecular Weight:	**428.82**		
Storage:	Powder	-20°C	3 years
		4°C	2 years
	In solvent	-80°C	2 years
		-20°C	1 year

Chemical Structure:

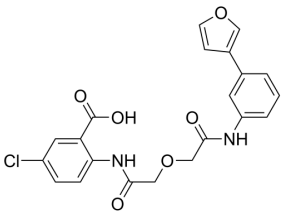

ANALYTICAL DATA

Appearance:	White to off-white (Solid)
LCMS:	Consistent with structure
Purity (LCMS):	**98.32%**
Conclusion:	The product has been tested and complies with the given specifications.

Caution: Product has not been fully validated for medical applications. For research use only.

Tel: 609-228-6898 Fax: 609-228-5909 E-mail: tech@MedChemExpress.com
Address: 1 Deer Park Dr, Suite Q, Monmouth Junction, NJ 08852, USA