Certificate of Analysis

ML385

Cat. No.:	HY-100523
CAS No.:	846557-71-9
Batch No.:	273253
Chemical Name:	1,3-Benzodioxole-5-acetamide, N-[4-[2,3-dihydro-1-(2-methylbenzoyl)-1H-indol-5-yl]-5-methyl-2-thiazolyl]-

PHYSICAL AND CHEMICAL PROPERTIES

Molecular Formula:	$C_{29}H_{25}N_3O_4S$		
Molecular Weight:	**511.59**		
Storage:	Powder	-20°C	3 years
		4°C	2 years
	In solvent	-80°C	2 years
		-20°C	1 year

Chemical Structure:

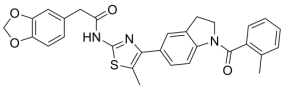

ANALYTICAL DATA

Appearance:	White to off-white (Solid)
^{1}H NMR Spectrum:	Consistent with structure
LCMS:	Consistent with structure
Purity (LCMS):	**99.96%**
Conclusion:	The product has been tested and complies with the given specifications.

Caution: Product has not been fully validated for medical applications. For research use only.

Tel: 609-228-6898 Fax: 609-228-5909 E-mail: tech@MedChemExpress.com

Address: 1 Deer Park Dr, Suite Q, Monmouth Junction, NJ 08852, USA